



MMR
KOREA



JEJU

VALID THROUGH 31 MAR 2024

Cancellation Policy

- Tour must be cancelled 15 business days prior to the date of the trip to avoid penalty.
- 100% penalty of quoted price will be charged when cancelled the day before/same day the trip.
- 80% penalty of quoted price will be charged when cancelled between 3 and 2 days the trip.
- 70% penalty of quoted price will be charged when cancelled between 6 and 4 days the trip.
- 50% penalty of quoted price will be charged when cancelled between 9 and 7 days the trip.
- 30% penalty of quoted price will be charged when cancelled between 14 and 10 days the trip.

Understanding the Port Guide

1. Listed price for each trip is set for up to 18-43 passengers on all trips.
No partial payment adjustments allowed for less than max number of passengers.
2. Payment will be made to **Navy MWR Korea**. MWR pays everything upfront to the tour company. Ship must provide tour dates, number of buses needed and number of passengers for each tour 5-7 days prior to arrival, for reservation of buses/ tour guides.
3. If a check is returned for any reason, an administrative fee will be added to the invoice.
4. Prices are subject to change by vendor with little or no prior notice.
5. Navy MWR Korea, or any other federal agency, is not responsible for any errors nor do these constitute federal endorsement. Information is only provided to serve as a guide.
6. Every effort is made by MWR to find the best service from the vendors; however, quality of service cannot be guaranteed.
7. Email Correspondence: **MWRChinhaeRecreation@fe.navy.mil**
8. Price valid Through **31 MAR 2024**

1. Halla Mountain Climb

Hallasan is the highest mountain in SK with its peak reaching 1,950m in height. The mountain is a dormant volcano made mostly of basalt. Home to the magnificent Baekrokdam (lake-filled crater), the mountain is characterized by majestic cliffs, steep slopes, and interesting rock formations. Named Korea's Natural Monument No.12 in 1966.

Eorimok Trail - 3 hrs one way, 4.2 miles up

Cost

- 18 PAX Bus: Daily cost of \$280
- 43 PAX Bus: Daily cost of \$555
- English translator/guide: \$325
- Entry fees: Free

Itinerary

- Depart the pier at 0800
- Hike Mt. Hallasan, Depart at 1800
- Return to pier around 1900

Notes

- Bring Korean Won for lunch and snacks. There are stops along the climb to purchase snacks and ramen.

Location Details

- <https://www.alltrails.com/parks/south-korea/jeju/hallasan-national-park>



2. Jeju Nature Tour

EcoLand Theme Park and Seojikoji, Udo Island Tour

At EcoLand, in the large Gotjawal forest with railway trails, visitors can see a variety of plants, animals and insects living in the mysterious forests. "Seopji" is the old name for the area, and "Koji" is Jeju dialect meaning a sudden bump on land. Move to Seosanhang Port for a ferry ride to Udo Island. Udo hosts scenic sights; local heritages like female divers, stone walls, and stone tombs as well as natural attractions abound on the island, making it a miniature of Jeju Island.

Cost

- 18 PAX Bus: Daily cost of \$280
- 43 PAX Bus: Daily cost of \$555
- English translator/guide: \$325
- Entry fees: \$19 per person (Ecoland Theme Park \$10, Udo Island Tour \$9)

Itinerary

- Depart Port at 0830
- Depart Seosanhang 1730
- Return to Port at 1900

Notes

- Bring Korean Won for snacks, lunch and souvenirs.

Location Details

- <http://eco.tilink.co.kr/G5/?lang=EN>
- <https://theresheshegoesagain.org/things-to-do-in-udo-island/>



3. Jeju Fun + Shopping

Jet around Jeju and see all the hot spots! The Alive Museum, is a cultural playground, with optical illusion art, media art, object Stroll through Jeju Olle Market, the largest market in Seogwipo. Next up is Seongeup Folk Village. Cultural properties in the village have been handed down from generation to generation and include treasures such as residential houses, Confucian shrines and schools, ancient government offices, stone statues, large millstones (pulled by horses or ox), fortress ruins, and stone monuments. Among the cultural gems of the folk village are intangible cultural assets such as folk plays, native foods, local folk craftsmanship, and local dialect. End the day with a thrill, zipline at Daheeyeon.

Cost

- 18 PAX Bus: Daily cost of \$280
- 43 PAX Bus: Daily cost of \$555
- English translator/guide: \$325
- Entry fees: \$40 (Alive Museum \$9, Folk Village \$10, Zip line \$21)
- **WEIGHT LIMIT: 220 pound(100K) for zip line participation**

Itinerary

- Depart the pier at 0830
- Alive Museum (Trick Art), Jeju Olle Market, Seongeup Folk Village, Jejulaf Zip line
- Return to pier around 1800

Notes

- Bring Korean Won for lunch and snacks.

Location Details

- [Alivemuseum.com](http://alivemuseum.com)
- <http://jejufolklang.1941.co.kr/index.php>
- <https://jejulaf.com/>



4. Castlex Golf Villa

Cost

- 18 PAX Bus: Daily cost of \$280
- 43 PAX Bus: Daily cost of \$555

Additional Costs

- Green Fee
 - Weekday: \$170 per person
 - Weekend: \$230 per person
- Club Rental - \$35
- Cart Rental (1-4 persons)- \$85
- Caddy - \$130

Itinerary

- Departure time on request / tee time

Notes

- Bring Korean Won / CC for additional costs, lunch, etc.



5. Jeju Market + Temple

Daepo Jusang Jeolli Cliff, Yakcheonsa Temple, Jeongbang Waterfall and Jeju Olle Market

Cost

- 18 PAX Bus: Daily cost of \$280
- 43 PAX Bus: Daily cost of \$555
- English translator/guide: \$325
- Entry Fees: \$4 per person
(Jusang Jeolli \$2, Jeongbang Waterfall \$2)

Itinerary

- Depart the pier at 0830
- Jusang Jeolli Cliff, Yakcheonsa Temple, Jeongbang Waterfall and Jeju Olle Market
- Return to pier around 1800

Notes

- Bring Korean Won for lunch and snacks.



6. Dongmun East Market + Waterfalls

Dongmun East Market, Jeongbang Waterfall, Cheonjaeyeon Waterfall and Cheonjiyeon Waterfall

Cost

- 18 PAX Bus: Daily cost of \$280
- 43 PAX Bus: Daily cost of \$555
- English translator/guide: \$325
- Entry Fees: \$5 per person
(Cheojaeyeon, Cheonjiyeon, Jeongbang waterfall)

Itinerary

- Depart the pier at 0800
- Hike Waterfalls
- Check out Dongmun East Market Depart at 1800
- Return to pier around 1900

Notes

- Bring Korean Won for lunch and snacks.



THE FOLLOWING LOCATIONS
ARE NOT GUIDED TOURS, BUT
SELF-GUIDED RECOMMENDATIONS
FOR THE AREA.

Halla-san National Park

- Located in the center of the island, Halla-san National Park represents Cheju-do.
- It brings people close to nature and provides beautiful scenery during all four seasons.
- Hours: 0600-1600 / Azalea Field Control Center Closed 12:30
- Admission: Free
- Phone:064-713-9950~1



Waterfalls

- Enjoy three waterfalls with magnificent sights. All three can be visited on foot in 2 hours.
- Cheonjaeyeon Waterfall
- Cheonjiyeon Waterfall
- Jeongbang Waterfall
- Admission: ₩6,500 for all three!
- Hours: 0730-1710
- Tel 064-738-1530



Manjanggul Lava Tube

- The lava tube stretches for as far as an approximate 8,929m. It ranks 2nd amongst the top 10 in the world. It is regarded as having significant scientific and heritage value.
- Address: 3341-3, Gimnyeong-ri, Gujwa-eup
- Tel: 064-710-7903
- Admission: ₩4000
- Hours: 0900-1700
- **Closed** on the First Wednesday of every month

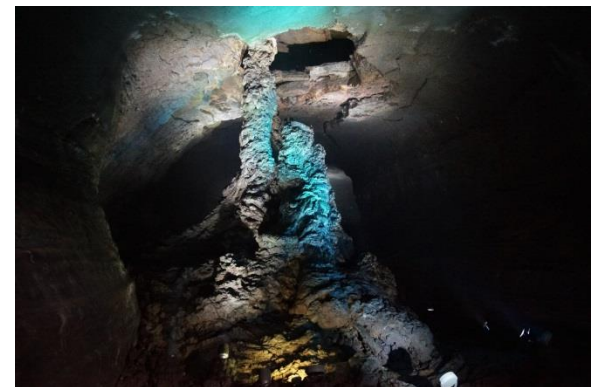

Seongsan Sunrise Peak

- Seongsan Ilchulbong Peak, 180m above sea level, erupted underwater in the ocean about 5,000 years ago. This makes it a very rare site among the many craters in Jeju Island.
- Seongsan Ilchulbong has long been considered one of the top scenic destinations in Korea. This majestic 182m high tuff volcano shapes like a large pie. Its forested crater has a basin shape with a diameter of about 600m and a depth of 90 m. It attracts millions of visitors a year, many of whom climb to the top for the breathtaking panoramic view of the ocean, Udo Island, Hallasan Mountain, and the volcanic landscape of the east.
- Admission: ₩5000
- Hours: 0730-1900 (OCT-FEB)
- **Closed** on the First Monday of every month
- Address: 284-12, Ilchul-ro, Seongsan-ri, Seongsan-eup, Seogwipo-si



JEJU EATS

Jeju Traditional 5 Day Market

- The five market is a staple for locals and a must-see cultural experience for visitors.
- Only open on the 2nd, 7th, 12th, 22nd and 27th of every month.

Pilrosea

- Try: Black pork cutlet steak (Black hog unique to Jeju Island!)
- Tel: 010-2244-9089
- Hours: 1100-2200 (closed Saturday)
- 6th floor Ponginspa World,
#2 Jungang-ro, 8gil, Jeju-si (near the airport)

Ten Pizza

- Popular: 50cm pizza
- Tel: 064-792-0033
- Hours: 1100-2130
- #268, Hyeongjehae-ro, Sanmo-ri,
Daejeong-eup, Seogwipo-si

Woong's Chicken

- Fusion Italian restaurant
- Tel: 064-784-1163
- Time: 1100-1500, 1730-2000
- #2250, Junggansandong-ro,
Gujwa-eup, Jeju-si,

Salangsalang

- Popular: Shabu-Shabu (seafood, Jeju black pork)
- Tel: 064-742-2228
- Hours: 0900-2200
- Seohaean-ro, Jeju-si

Wi-Fi

Connect with family, download your favorite shows with Korea's 5G Wi-Fi. Speak with an MWR Representative about its options.

Rates:

In Korea rental fee is based on day-by-day, not 24-hour basis.
Ex: If you pick up at 23:59 and return it at 01:01= total 2 days.

Individual rentals (Pucks and SIM card) at Pier Vendor

- SIM Card: \$6.00 (1-day), \$15 (3-days), \$23 (5-days)
- Wi-Fi Puck (connect up to 3 devices): \$4.00 (1-day)
 - **\$100** Wi-Fi puck deposit is automatically charged with payment.

Group rental: Pick-up & Return Service (pucks only)

- Wi-Fi Puck (connect up to 3 devices): \$4.50 (1-day) per device
 - No deposit hold; however POC will be charged **\$100.00** for each Wi-Fi Puck not returned.

Location Details:

Work with MWR on drop off, pier sales, and dates/times for return

